Workshop Manual

Wiring Diagrams

C
2(0)

Electrical System Wiring Diagrams

Suppliment to Workshop Manual 7743244

All Models

Table of Contents

3.0 GS Models 8-2
4.3 GL Models 8-4
5.0 GL and 5.7 GS Models 8-6
4.3 Gi Models 8-8
5.0 Gi and 5.7 GSi Models 8-10
7.4 Gi Models 8-12
7.4 GSi and 8.2 GSi Models 8-14

APERÇU — Engine Manual — fichier complet disponible après achat

Engine Cable Wiring Diagram
3.0 GS Model

① Trim Sender
② Water Temperature Sender, Gauge
③ Relays, Trim Motor
④ 10 Amp Fuse, Trim/Tilt
⑤ Relay, Starter
⑥ 40 Amp Fuse Insturment Harness
⑦ 50 Amp Circuit Breaker, Trim/Tilt
⑧ Oil Pressure Sender, Gauge
⑨ Electric Choke, Carburetor
⑩ Inductor
⑪ Alarm
⑫ Oil Pressure Alarm Switch
⑬ Water Temperature Alarm Switch

APERÇU — Engine Manual — fichier complet disponible après achat

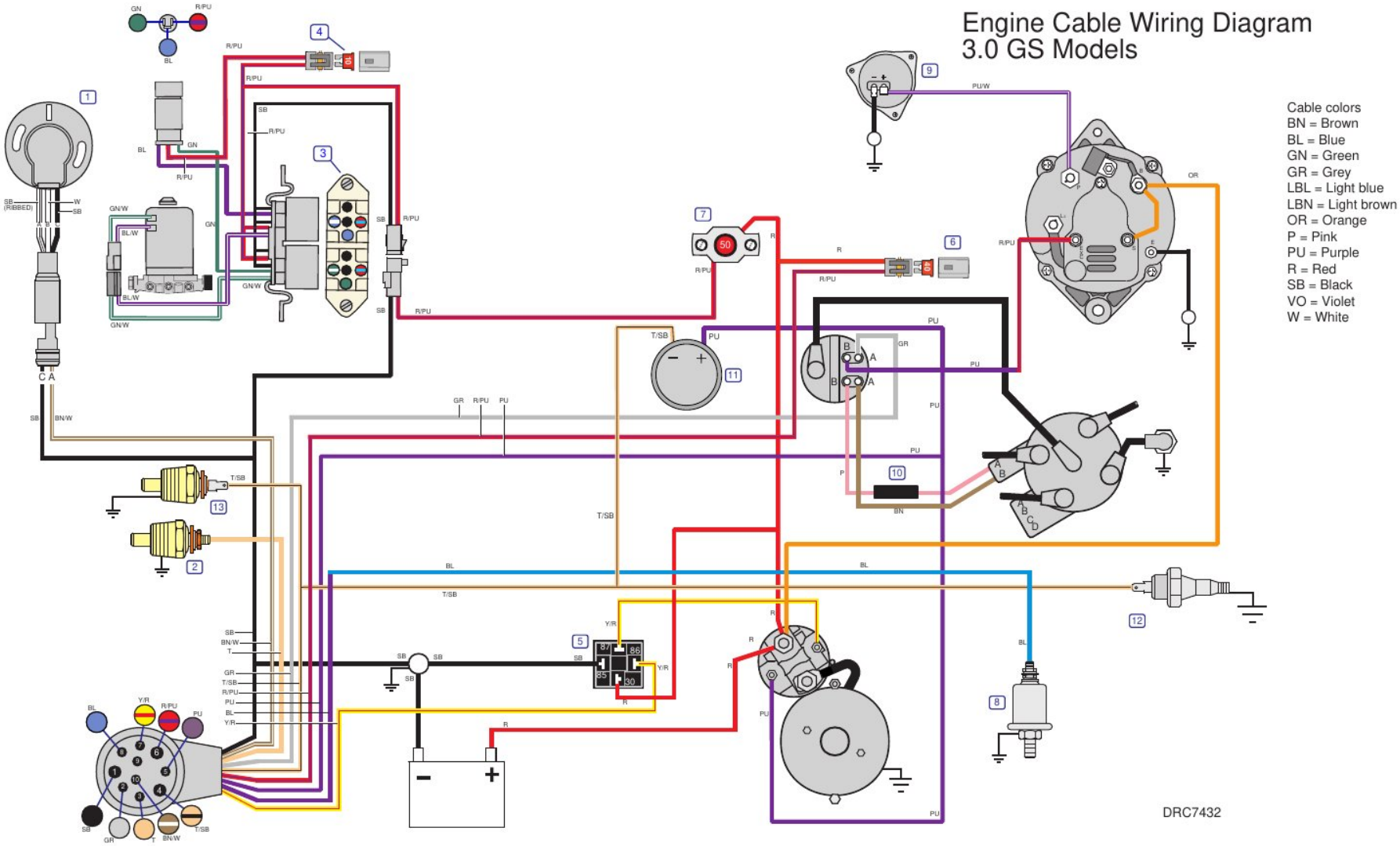
Engine Cable Wiring Diagram
3.0 GS Models
Cable colors
BN = Brown
BL = Blue
GN = Green
GR = Grey
LBL = Light blue
LBN = Light brown
OR = Orange
P = Pink
PU = Purple
R = Red
SB = Black
VO = Violet
W = White
DRC7432

Engine Cable Wiring Diagram
4.3 GL Model

① Trim Sender
② Relay, Fuel Pump
③ Diode
④ Relays, Trim Motor
⑤ 10 Amp Fuse, Trim/Tilt
⑥ 7.5 Amp Fuse, Fuel Pump
⑦ Starter Relay
⑧ Water Temperature Sender, Gauge
⑨ Electric Choke, Carburetor
⑩ Oil Pressure Sender, Gauge
⑪ 50 Amp Circuit Breaker, Trim/Tilt
⑫ 40 Amp Fuse, Instrument Harness
⑬ Inductor
⑭ Alarm
⑮ Water Temperature Switch, Alarm
⑯ Oil Pressure Switch, Alarm

APERÇU — Engine Manual — fichier complet disponible après achat

Engine Cable Wiring Diagram
4.3GL Models

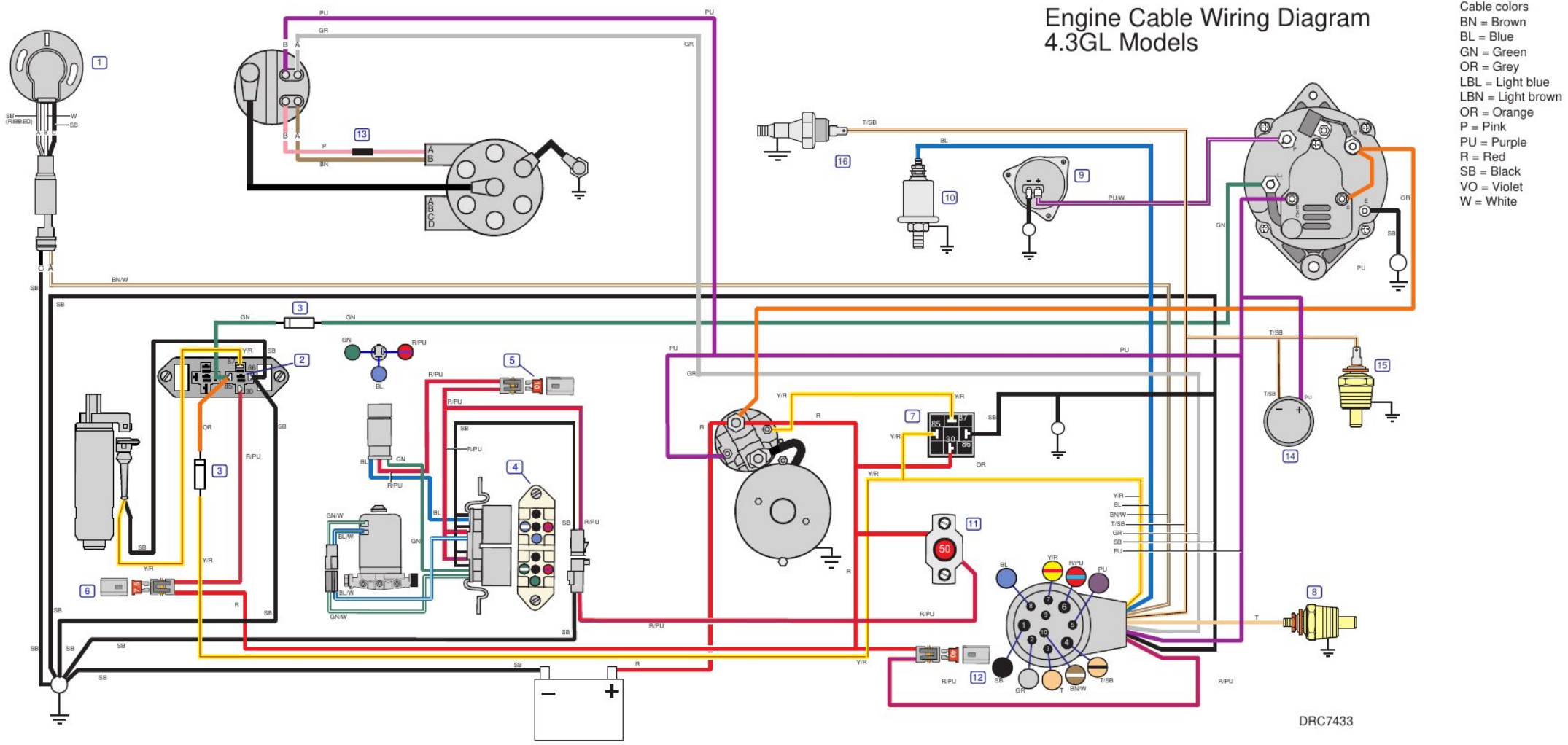

Engine Cable Wiring Diagrarn
5.0 GL and 5.7 GS Models

① Trim Sender
② 10 Amp Fuse, Trim/Tilt
③ Tachometer Amplifier*
④ Relays, Trim Motor
⑤ Oil Pressure Sender, Gauge
⑥ Circuit Breaker, Trim/Tilt
⑦ 40 Amp Fuse, Instrument Harness
⑧ Electric Choke, Carburetor
⑨ Water Temperature Sender, Gauge
⑩ Relay, Fuel Pump
⑪ 7.5 Amp Fuse, Fuel Pump
⑫ Diode
⑬ Relay, Starter
⑭ Alarm
⑮ Water Temperature Switch, Alarm
⑯ Oil Pressure Switch, Alarm

*Optional Equipment

APERÇU — Engine Manual — fichier complet disponible après achat

Engine Cable Wiring Diagram
5.0GL and 5.7GS Models

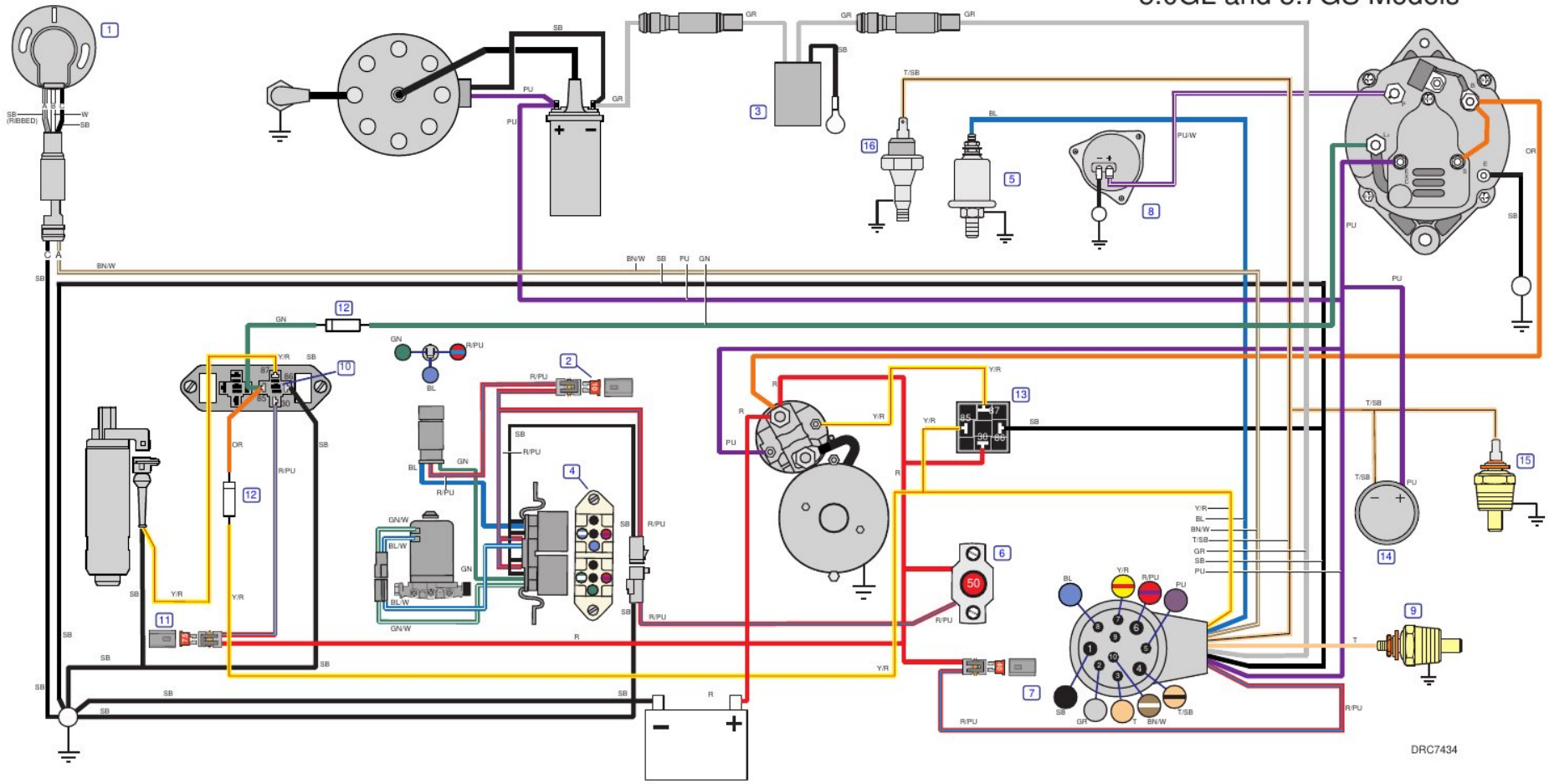

Cable colors
BN = Brown
BL = Blue
GN = Green
GR = Grey
LBL = Light blue
LBN = Light brown
OR = Orange
P = Pink
PU = Purple
R = Red
SB = Black
VO = Violet
W = White

Engine Cable Wiring Diagram
4.3 Gi Model

① Relay, Fuel Pumps
② Relay, Starter
③ 20 Amp Fuse, Fuel Pumps
④ 15 Amp Fuse, Ignition/Fuel
⑤ 10 Amp Fuse, Trim/Tilt
⑥ 40 Amp Fuse, Instrument Harness
⑦ Oil Pressure Sender, Gauge
⑧ Water Temperature Sender, Gauge
⑨ Relays, Trim Motor
⑩ 50 Amp Circuit Breaker, Trim/Tilt
⑪ Trim Sender
⑫ Knock Sensor
⑬ Shift Interrupt Connector
⑭ Relay, Ignition/Fuel
⑮ Manifold Absolute Pressure (MAP) Sensor
⑯ Oil Pressure Switch, S.L.O.W.
⑰ Engine Coolant Temperature (ECT) Sensor
⑱ Diagnostic Link Connector (DLC)
⑲ Idle Air Control (IAC) Motor
⑳ Throttle Position (TP) Sensor
㉑ Master/Slave Connector
㉒ Inductor
㉓ Manifold Air Temperature (MAT) Sensor
㉔ Alarm

APERÇU — Engine Manual — fichier complet disponible après achat